

Note:
Improvements on this lot are not in a flood hazard area.

BOITH DRIVE

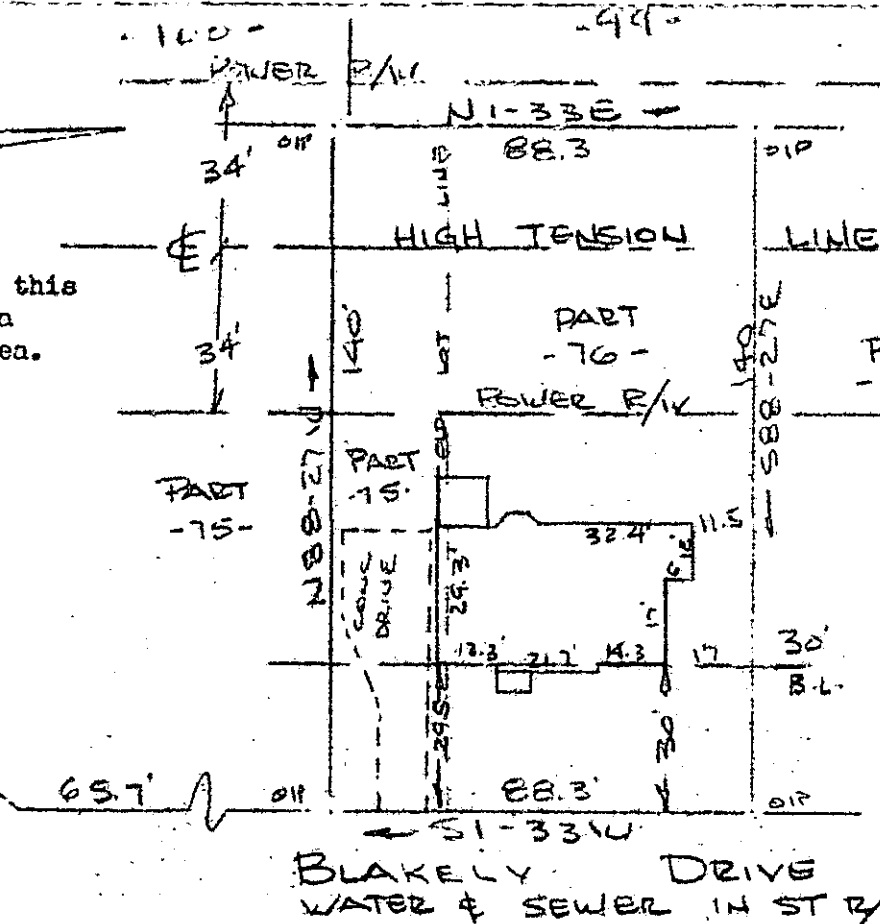

Note:
Drainage & utilities easement 5' each side of all side and rear lot lines.

BLAKELY DRIVE
WATER & SEWER IN ST R/W

PROPERTY OF
MICHAEL G. MARCADES
NEAR GREENVILLE, S.C.
SCALE: 1" = 40'
29 AUG 1984

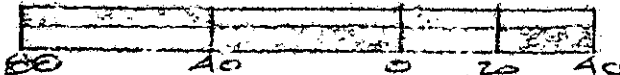

This is to certify that on the 29th day of August, 1984, I surveyed the property shown on this plat, being known as part of lot 75 & part of lot 76 REVISED PLAT - PORTION MAP NO. 1 VERDIN ESTATES and recorded in the RMC Office Greenville County, S. C., in Plat Book " 6 - H " at Page 47 also shown as PROPERTY OF DAVIDSON & VAUGHN and recorded in Plat Book " 10 - E " at Page 82 and also known as PROPERTY OF MICHAEL G. MARCADES and recorded in the RMC Office in Plat Book at Page ; and that the property lines, walls and buildings are as shown hereon, and that the walls and buildings located on said lot do not encroach or project on adjacent street or property, and that no adjacent walls or buildings encroach or project on said premises, and no power lines cross this property except as shown hereon.

FILED
GREENVILLE, S.C.
SEP 5 11 49 AM '84
DOUGLAS W. WERSLEY
R.M.C.

10-W-89

R. B. Bruce, RLS # 1952

7446

Recordable Plat

CAROLINA SURVEYING SE 06084 048
112 Manly St.
Greenville, S. C.

3.00 CD